

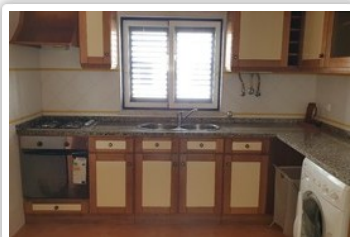



T2

Rogil

Área Útil	Área Total
87.89m²	98.71m²
Construção	Estado
2003	Usados
Dist.Praia	Dist.Centro
3000	5



 Apartamento mobilado, localizado em área central do Rogil, com área total de 87.89m² divididos por 2 pisos. O 1º piso é composto por cozinha, casa de banho social, sala comum e pátio com barbecue, o 2º piso é composto por 2 quartos com varanda e casa de banho com banheira. Zona calma e agradável. A cerca de 3km das Praias de Vale dos Homens e Carriagem.

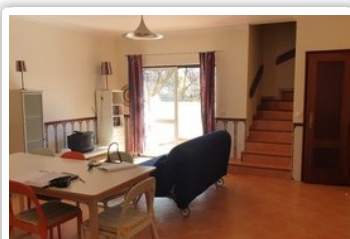

 Furnished apartment, located in the central area of Rogil, near of all the amenities, with a total area of 87.89m² divided by 2 floors. The 1st floor is composed of kitchen, small bathroom, lounge and patio with barbecue, the 2nd floor consists of 2 bedrooms with balcony and full bathroom with bathtub. Quiet and pleasant area. About 3km from the beaches of Vale dos Homens and Carriagem.

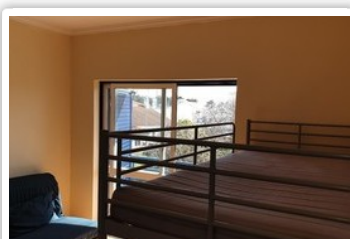
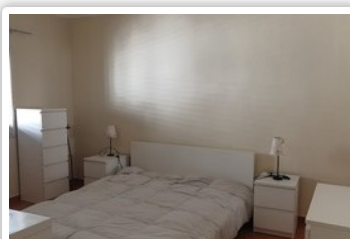

EUR 110.000